

KENWOOD

MultiPro Express Weigh+
TYPE: FDM73

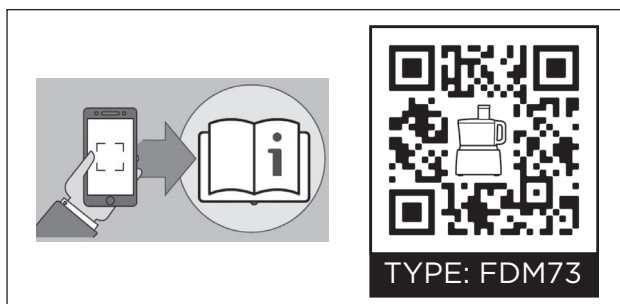

English

Please read safety instructions (separate booklet) carefully, before using the appliance.
Retain for future reference.

عربي
يرجى قراءة تعليمات السلامة (كتيب منفصل) بعناية قبل استخدام الجهاز. احتفظي بها للرجوع إليها في المستقبل.

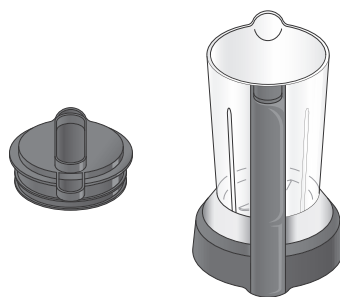
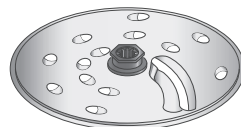
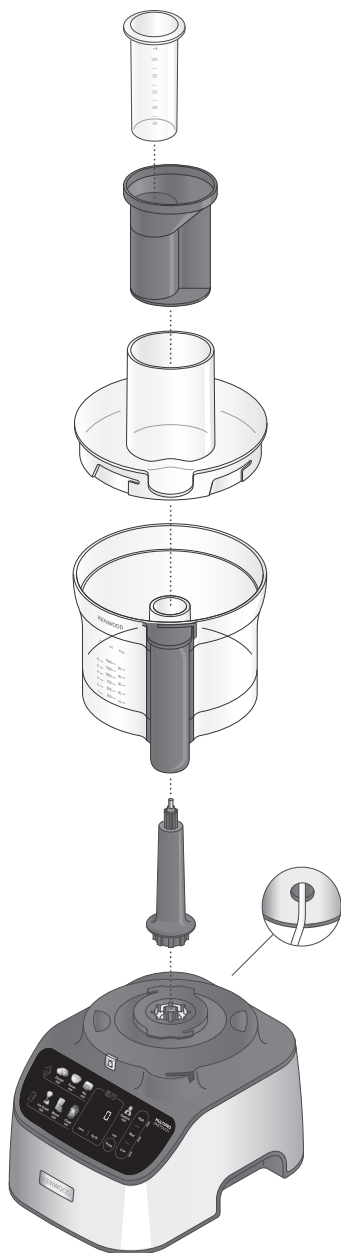

* If supplied
إذا كانت مرفقة*

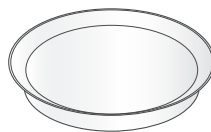
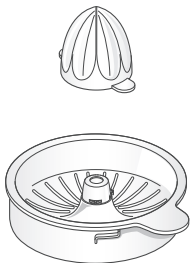
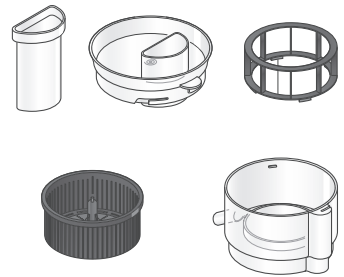
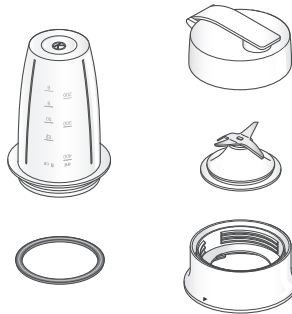
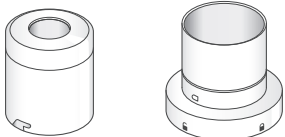
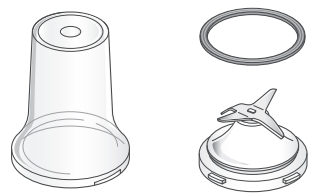
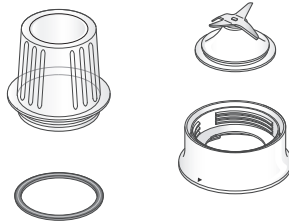
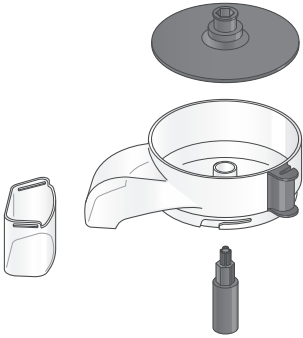
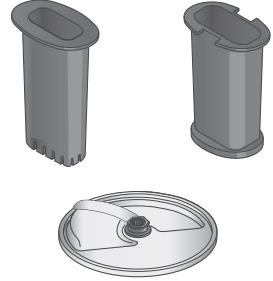
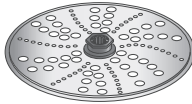
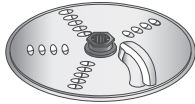
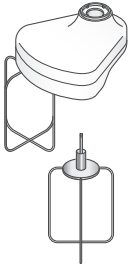

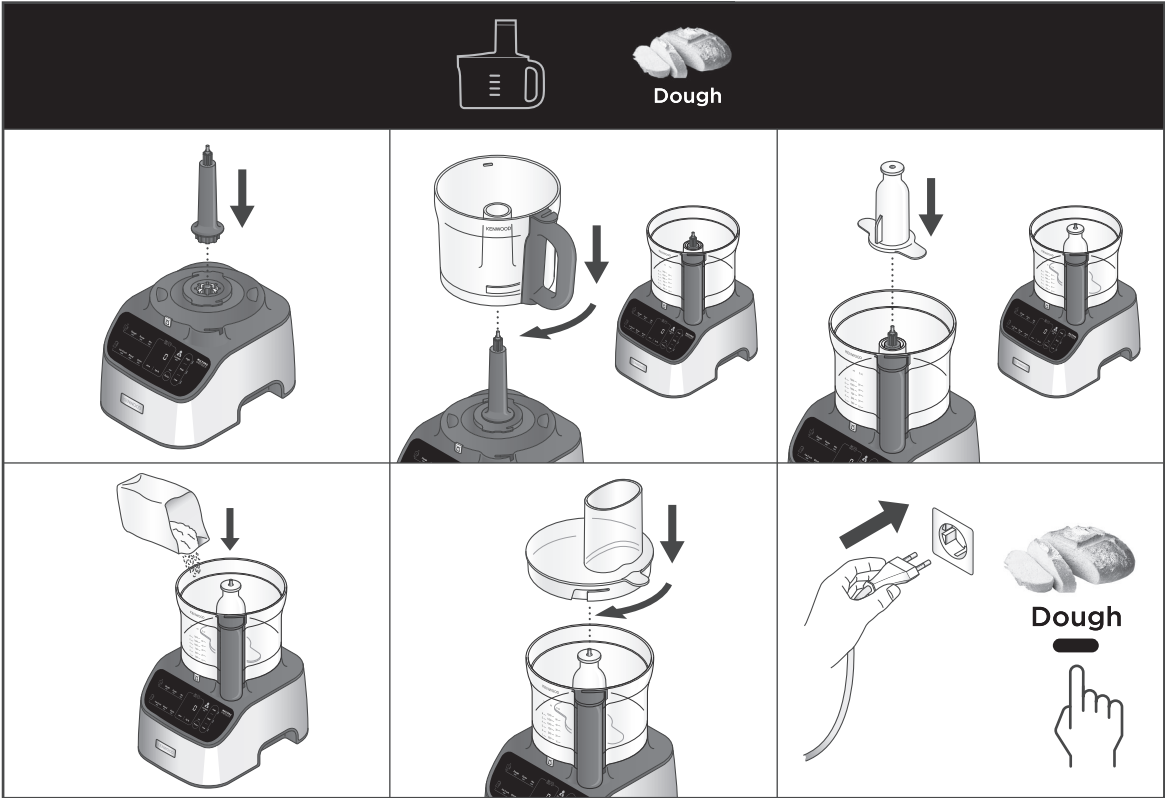
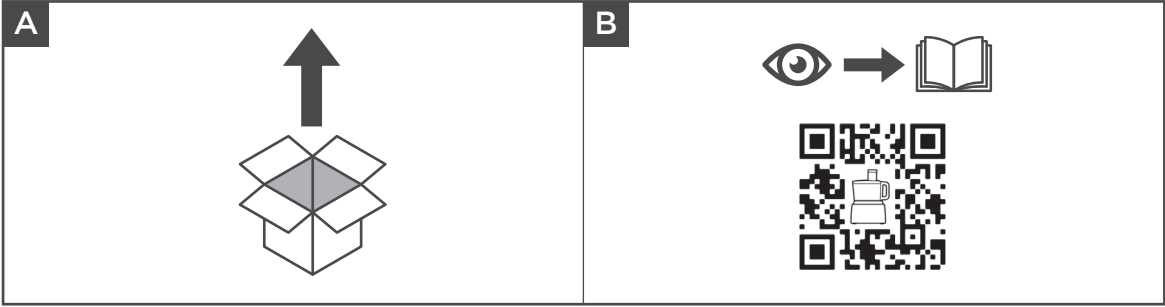

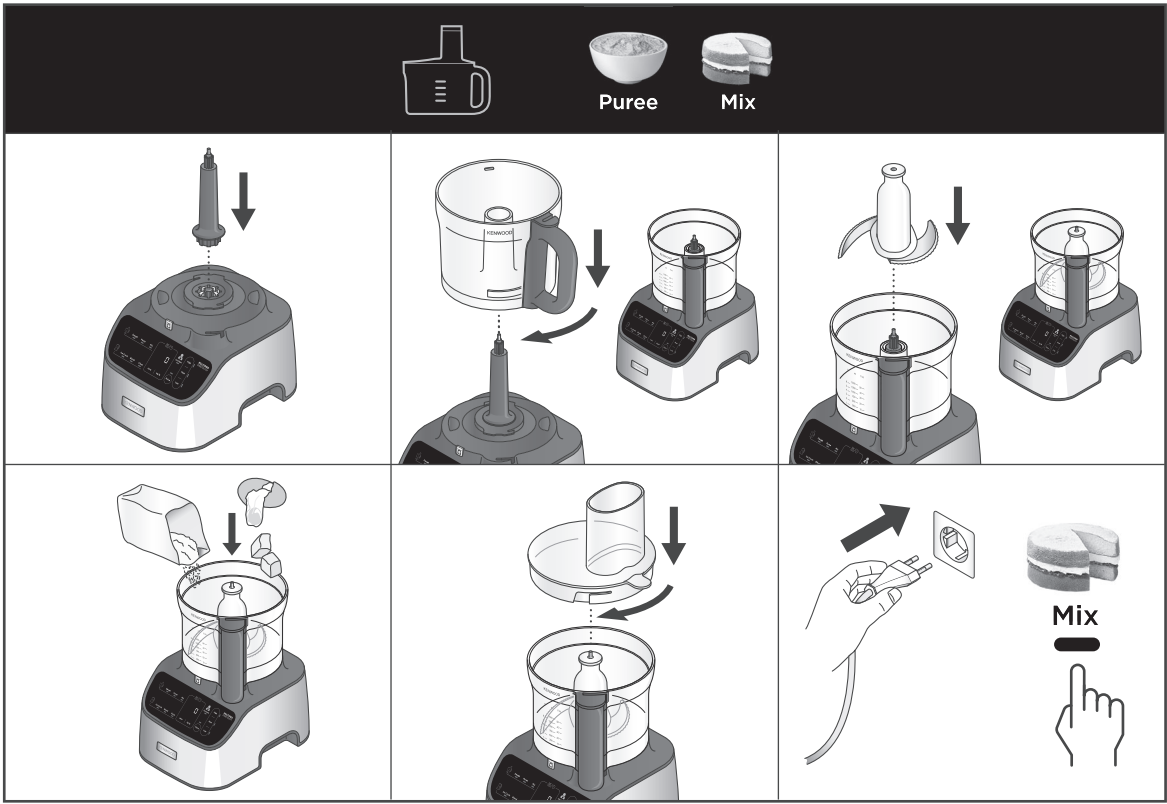

		MAX	
Dough		600 g H ₂ O 400 g	1-2
Puree		3-5 cm	1-2
		3-5 cm	1-3
		350 g	1-3
Mix		1.5 kg	1-2
		600 g	1



Ice Crush

Blend

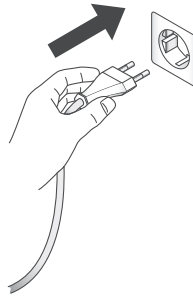
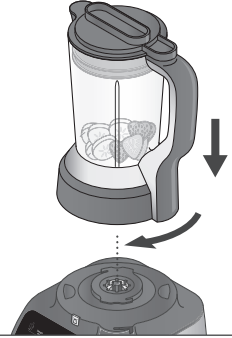
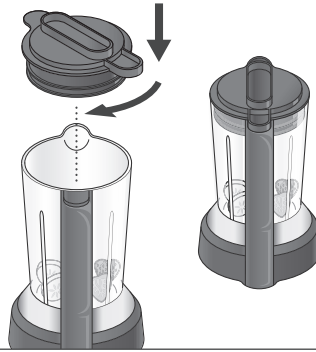

Blend





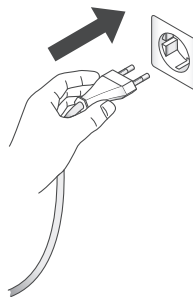
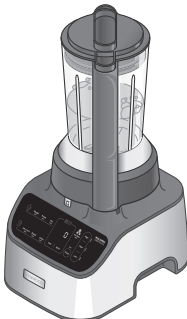
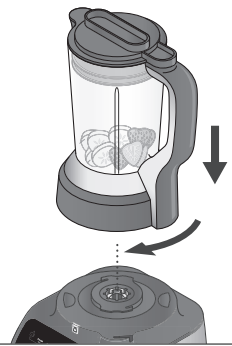
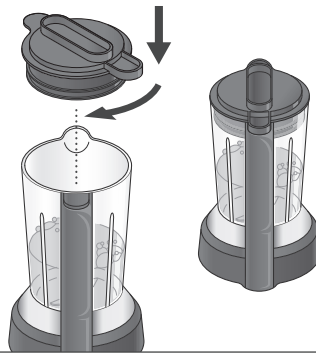











Clean



Clean



		 MAX	
 Blend		1 L	1-2
	 4-8°C	1.5 L	1-2
		 x2 250 g 500 g	1
 Ice Crush	  20x40x35 cm	10 (210 g - 220 g)	1
 Clean	 4-8°C	1 L	1-2
		 x2	

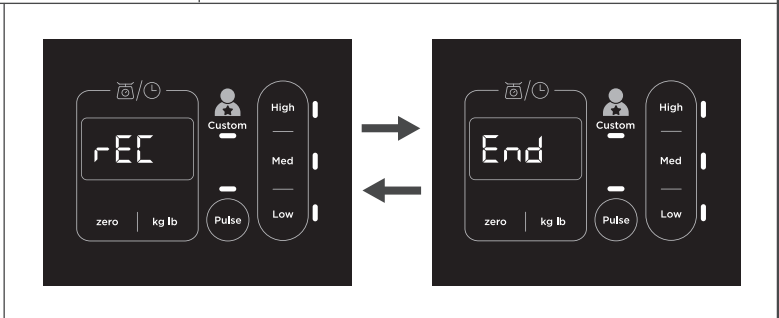
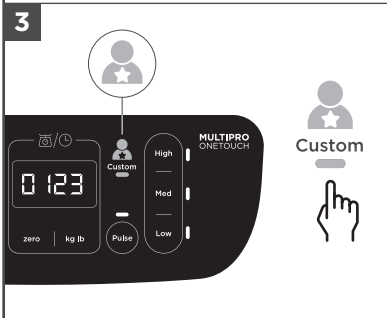
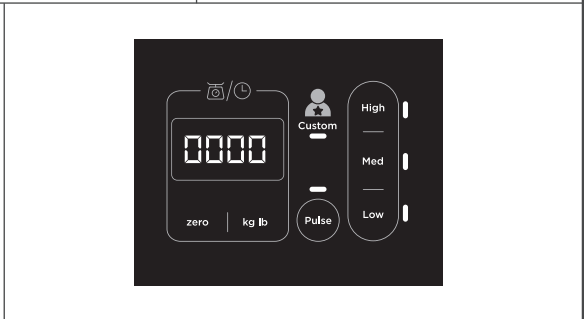
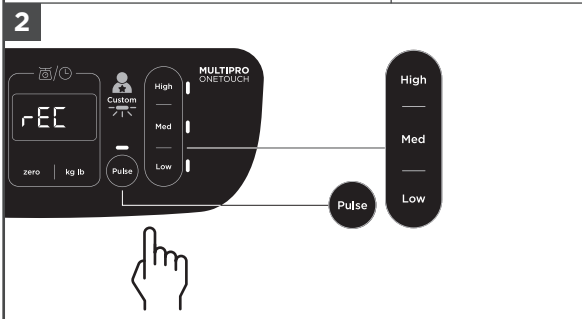
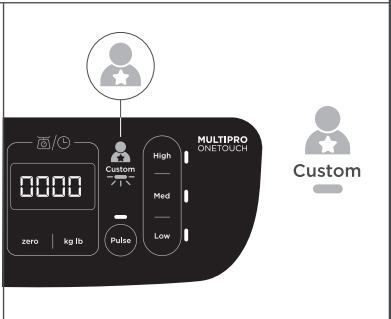
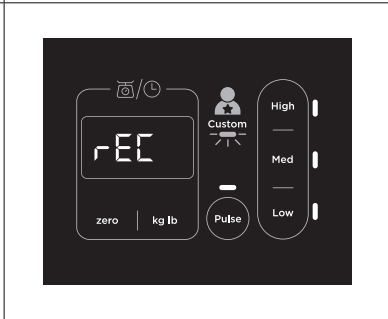
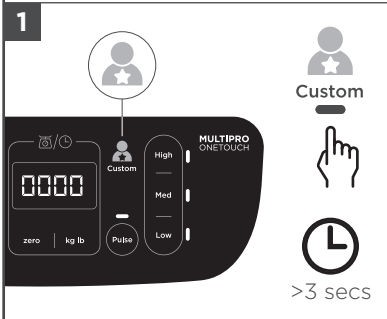
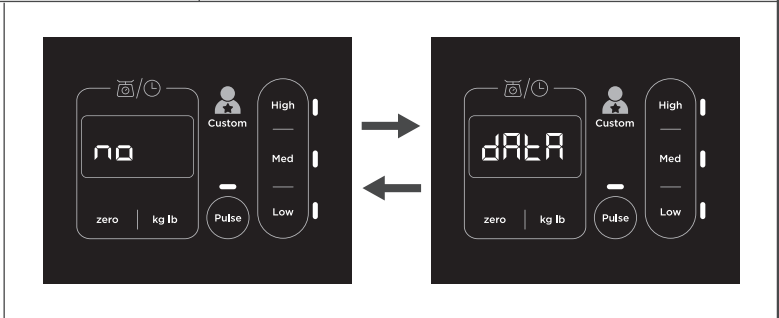
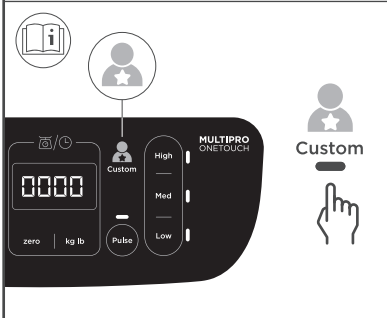
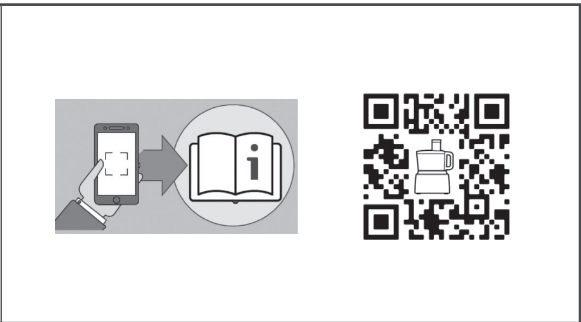
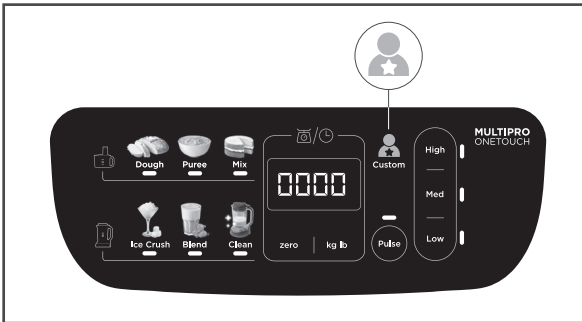







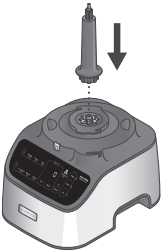
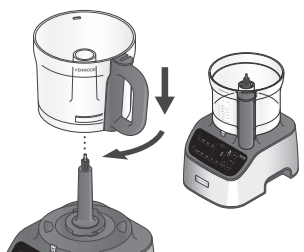
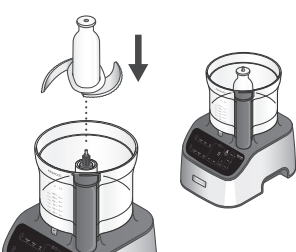

GB - Custom Preset

When recording the custom preset the maximum number of speed changes is 20. If pulse action is used this counts as 2 steps.

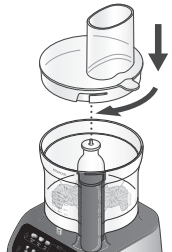
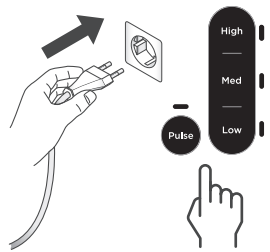
When the Max. or Max. number of speed changes has been reached, the Custom preset will be automatically saved, displaying the "rEC End" message.

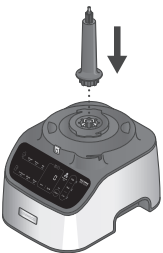
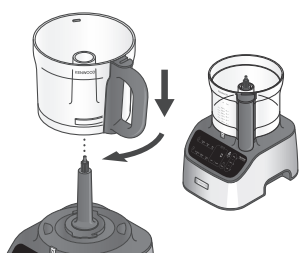
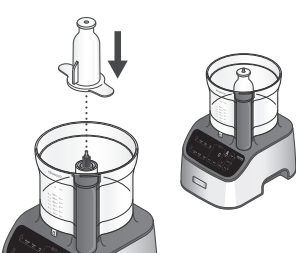



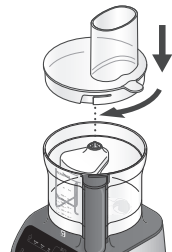
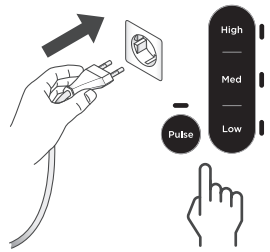



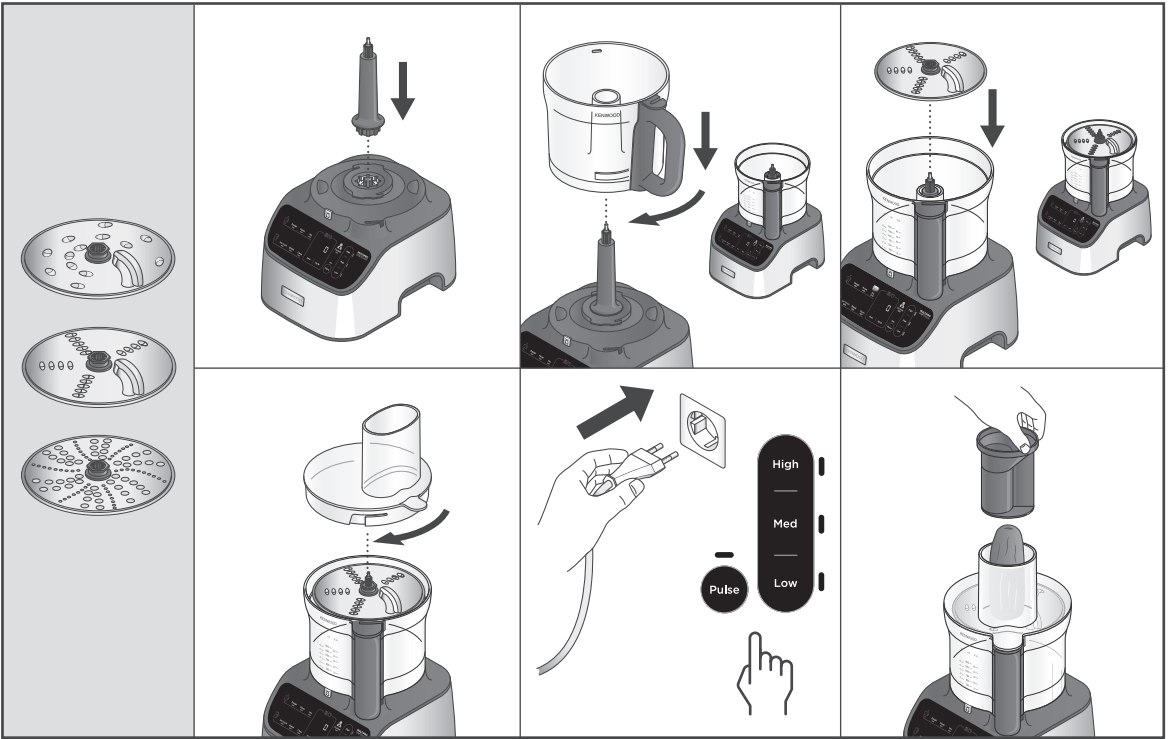

AR - الإعداد المسبق المخصص

عند تسجيل الإعداد المسبق المخصص، يكون الحد الأقصى لعدد تغييرات السرعة هو ٢٠. إذا تم استخدام إجراء التشغيل النبضي، فسيتم احتساب ذلك على أنه تغييران في السرعة.
عند الوصول إلى الحد الأقصى للوقت أو الحد الأقصى لعدد مرات تغيير السرعة، سيتم حفظ الإعداد المخصص تلقائياً، مع عرض رسالة "rEC End".

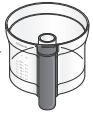

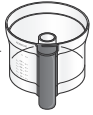

			
			
			
  			

		 MAX		 (secs)
		600 g	High + Pulse	10-30
		1.5 kg	Low-High	10-20
		250 g	Pulse	5-10
		30-50 g	High	20-30
		 +  ^{4-8°C} 340 g 170 g	High	10
		85 ml  H ₂ O	High + Pulse	10-20
		 +  x4 360 g	High	60-120
				
		 +  600 g 400 g	High	60
		x5 (150 g)	High	90-150
	 4-8°C	250-500 ml	Med-High	60-90
		 +  x3 (150 g) 75 g	High	240-300

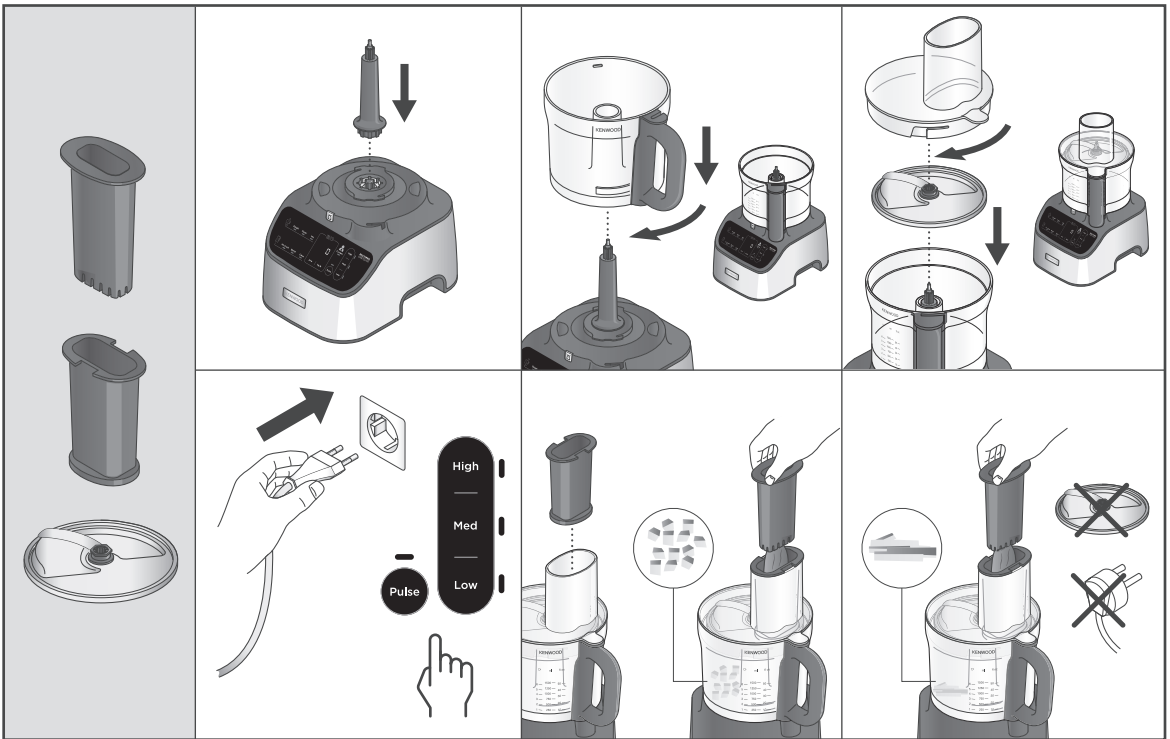



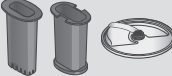
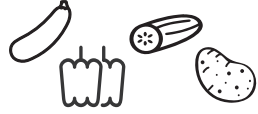
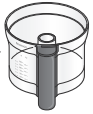
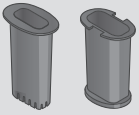

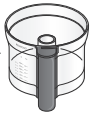

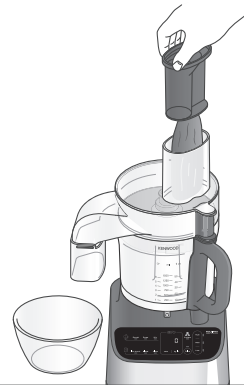
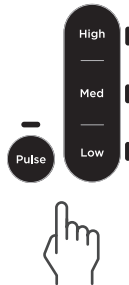
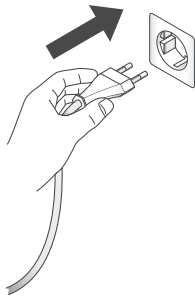
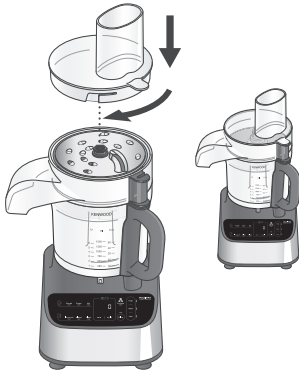
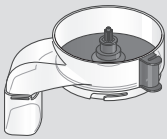
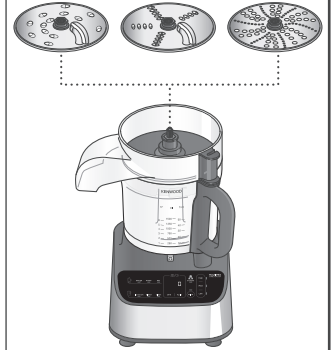
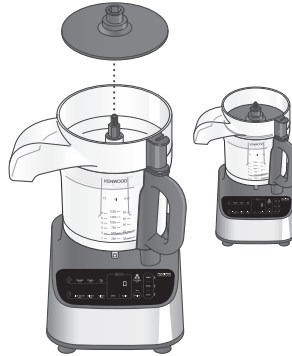
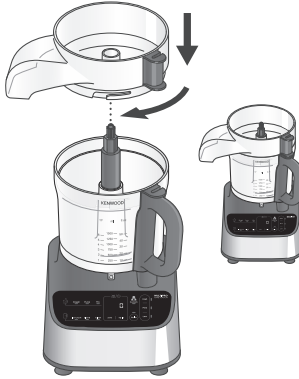
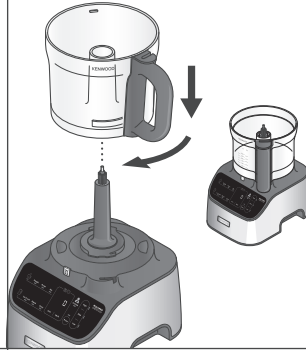
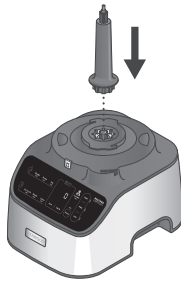
		 MAX		 (secs)
		Max — 	High	5-30
		Max — 	High	5-30
		Max — 	Low	5-30

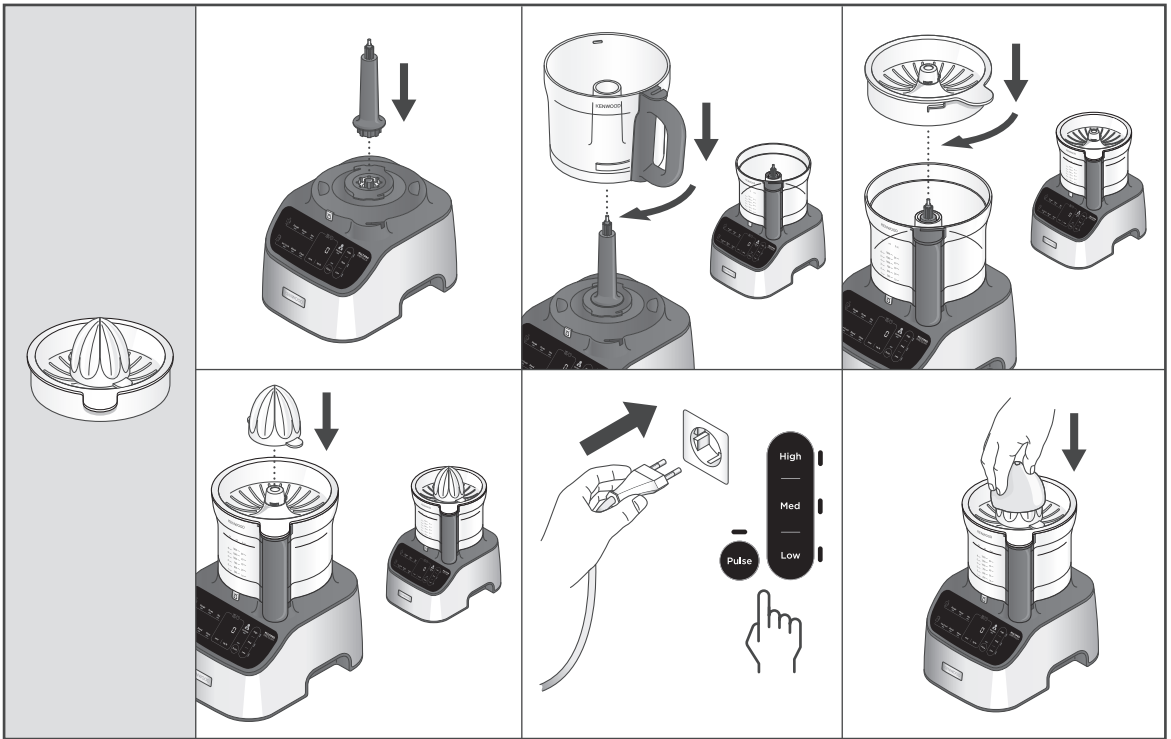







		 MAX (g)		 (secs)
		Max — 	High	5-30
		Max — 	N/A	N/A

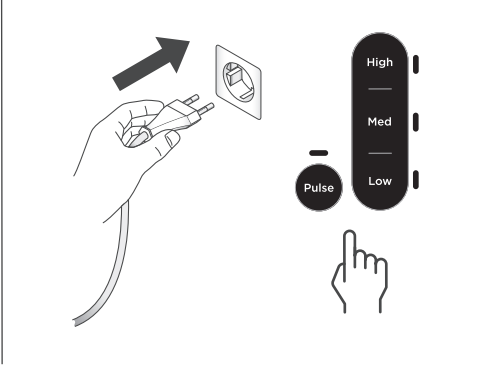
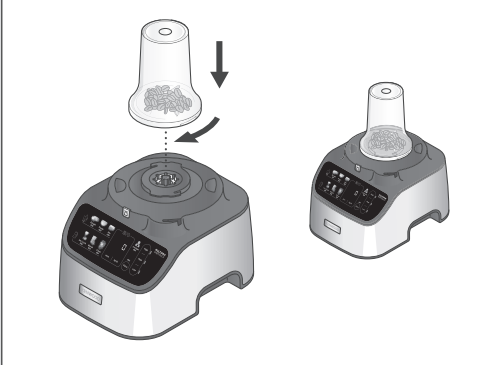
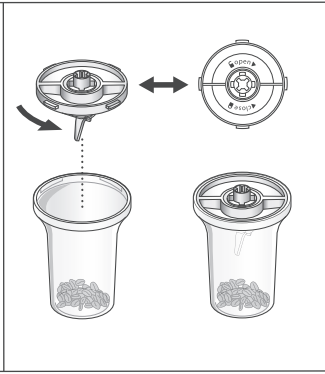
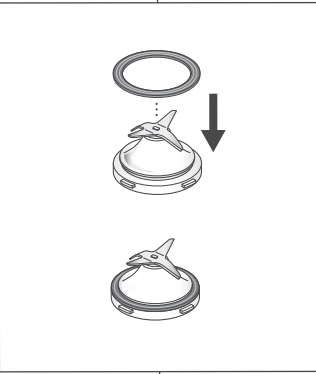
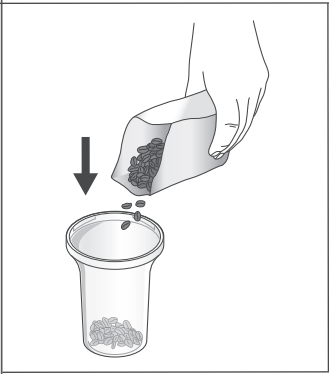
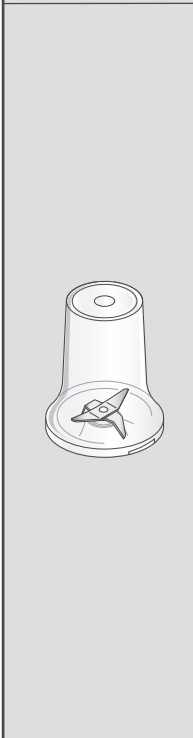
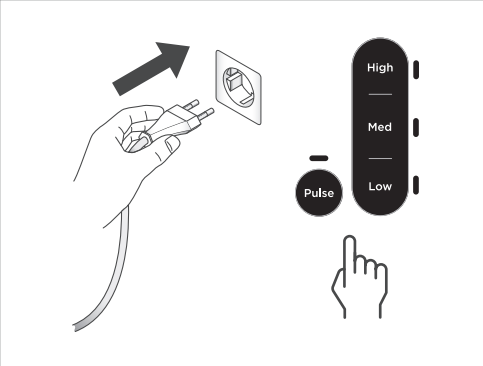
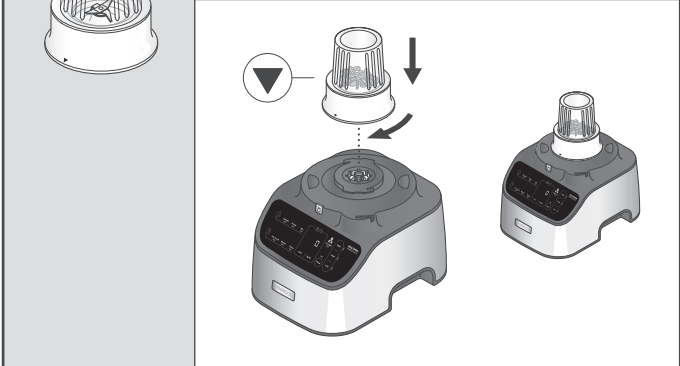
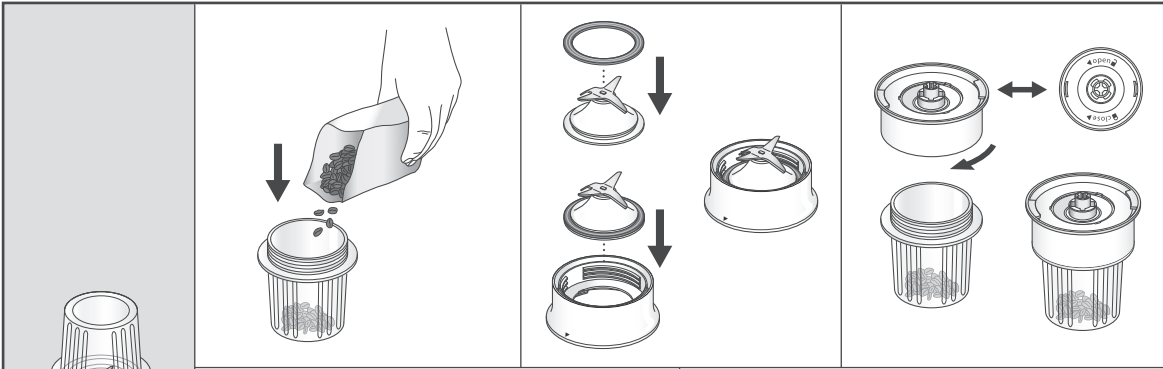





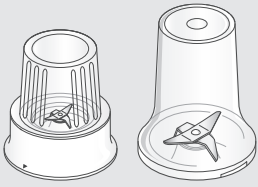



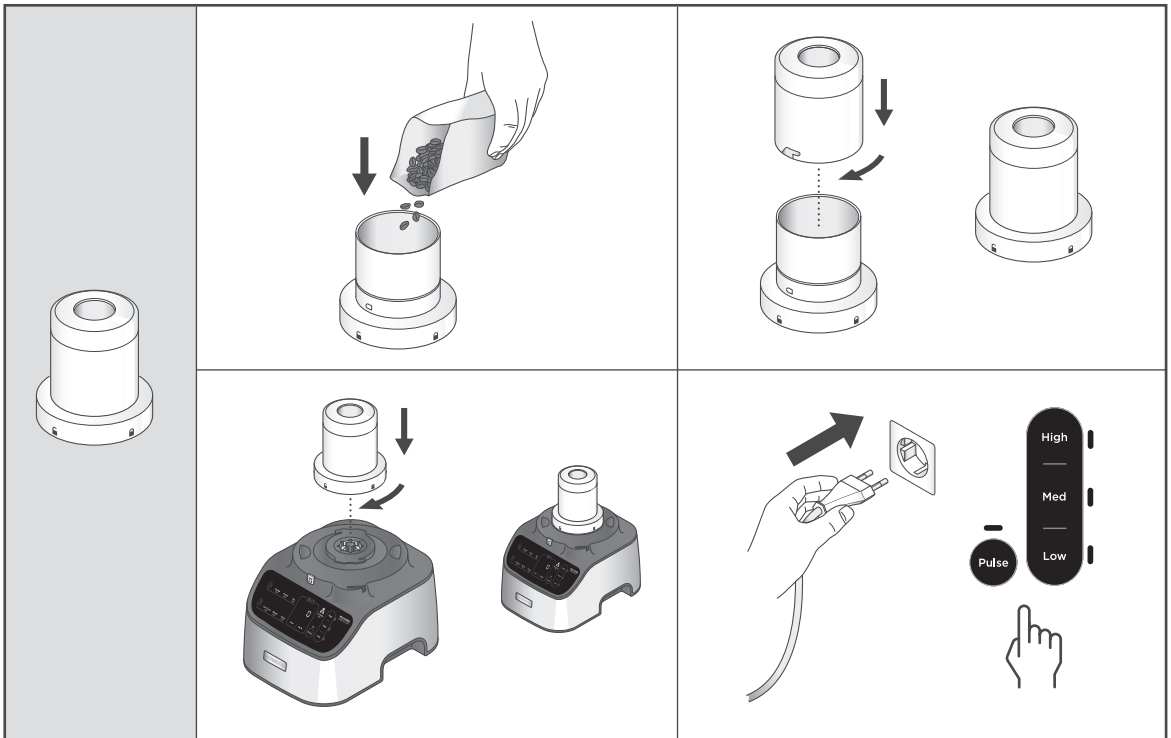





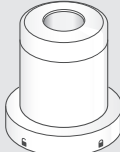

		 MAX		 (secs)
		1 kg	Low	120-180







		 MAX		 (secs)
		50 g	High	10-30
		50 g	High	30

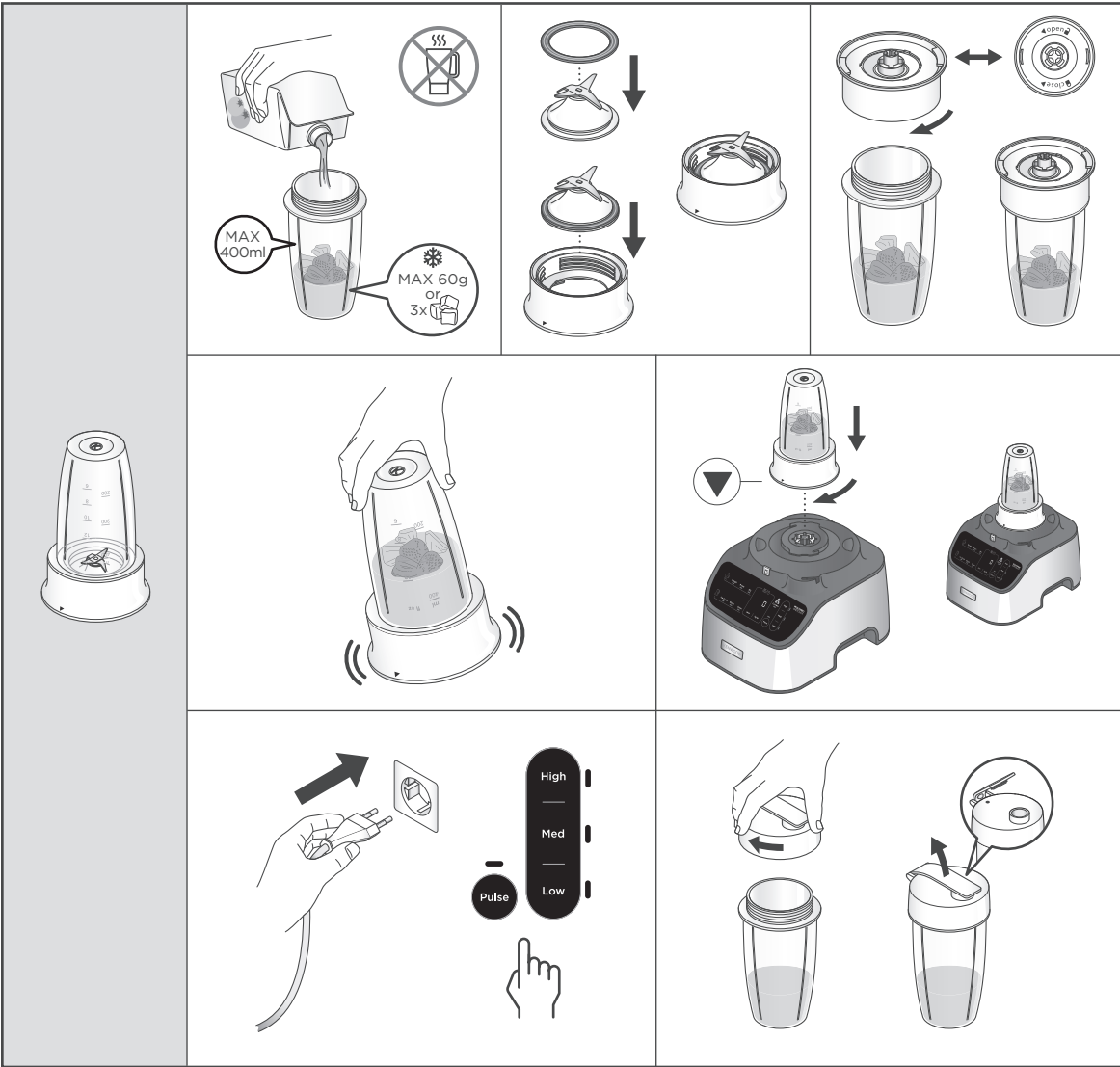





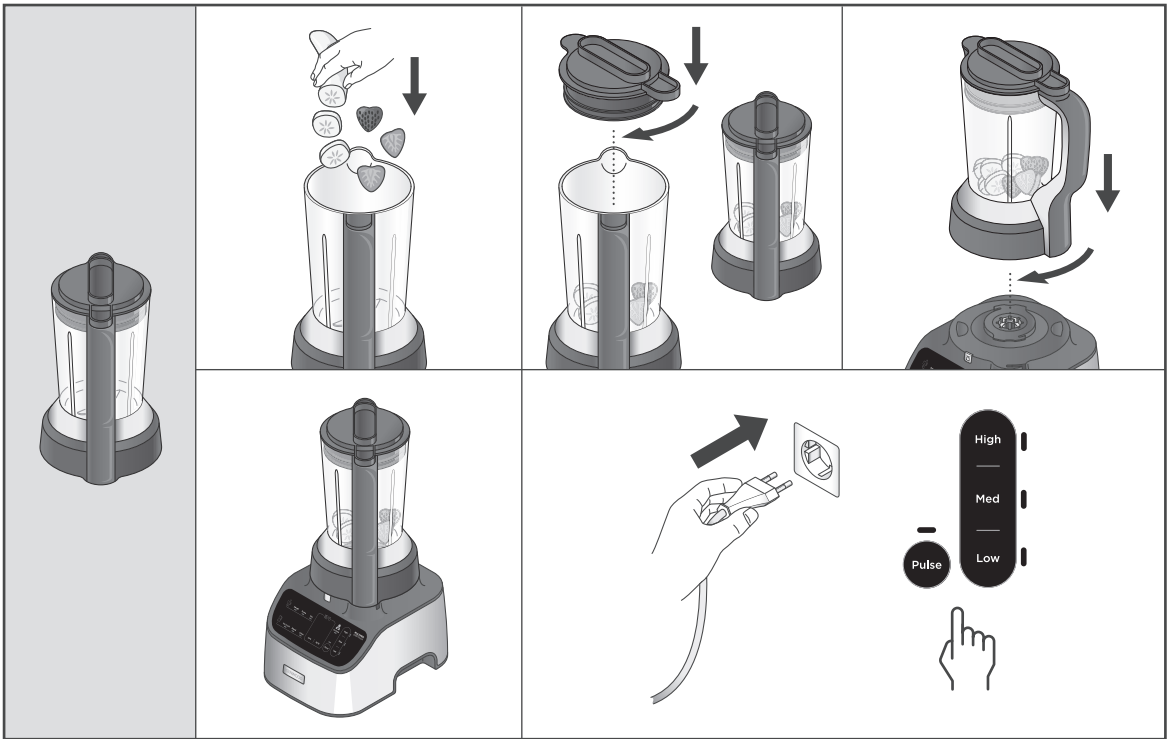

		 MAX		 (secs)
		50 g	High	30-60
		50 g	High	30-60
		50 g	Pulse	15-30
		30 g	Pulse	5-10
		30 g	Pulse	5-10
		30 g	Pulse	5-10
		40 g	High/Pulse	30-60
				



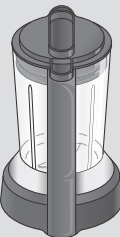

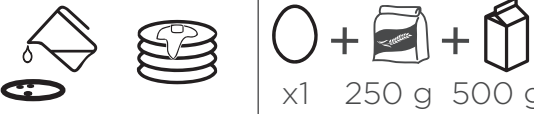



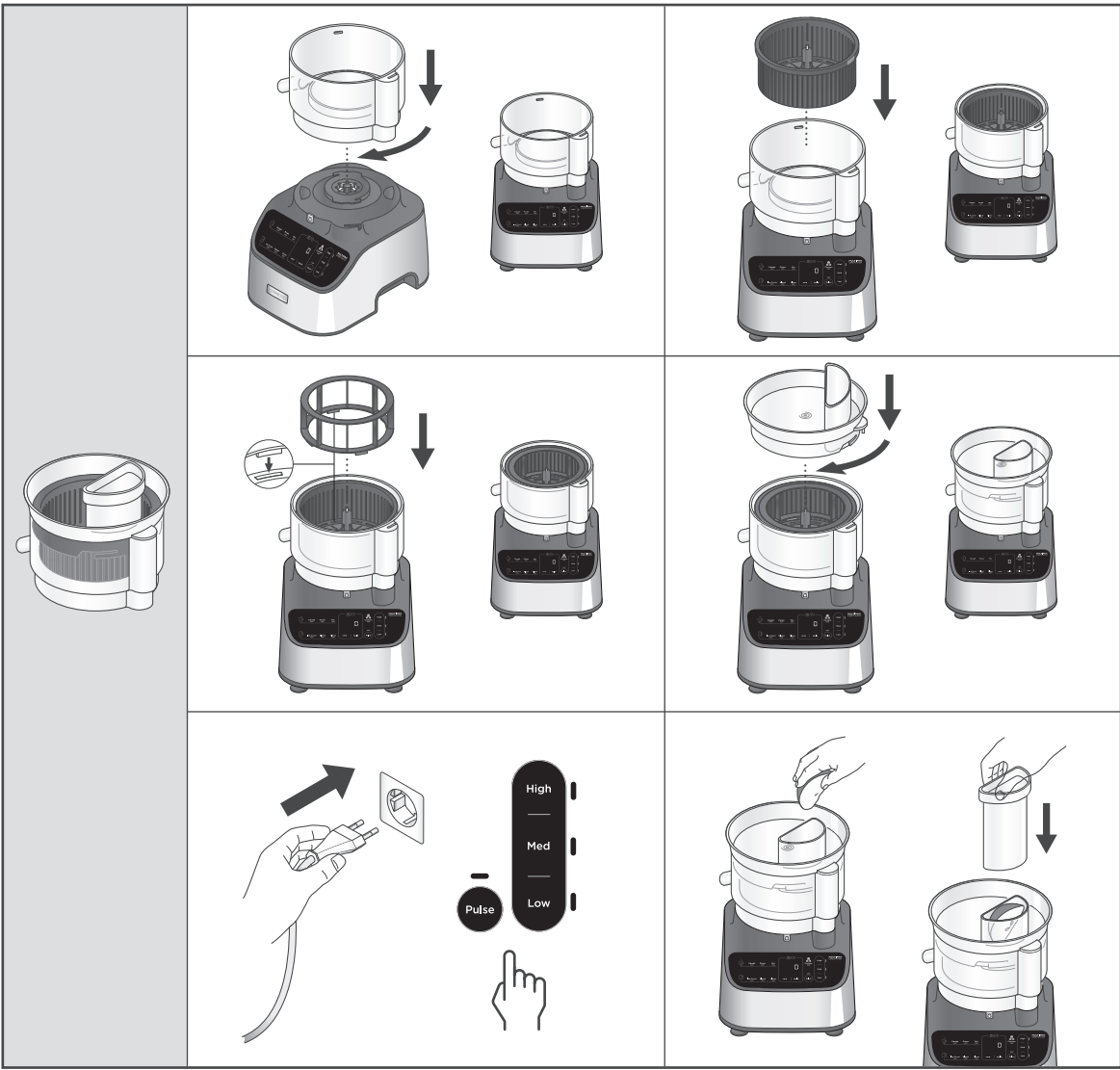





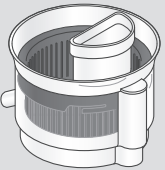

		 MAX		 (secs)
		400 ml (❄️ 60 g)	High	30-60



		 MAX		 (secs)
	 4-8 °C	1.5 L	High	30- 60
		1 L	High	15-30
	 x1 250 g 500 g	High	45-60	
		6 (125 g)	Pulse	30



			 MAX		 (secs)
		 2.5 x 4 cm	600 g	High	60-120
		  1/2	600 g	High	60-120
		  1/4	600 g	High	60-120
			600 g	High	60-120

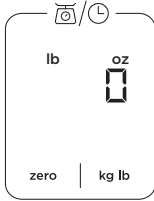
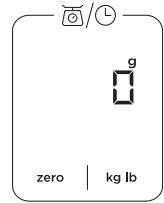
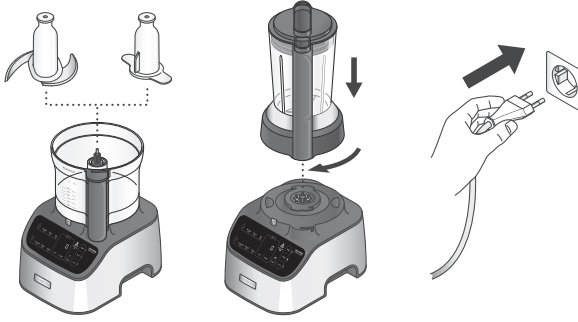

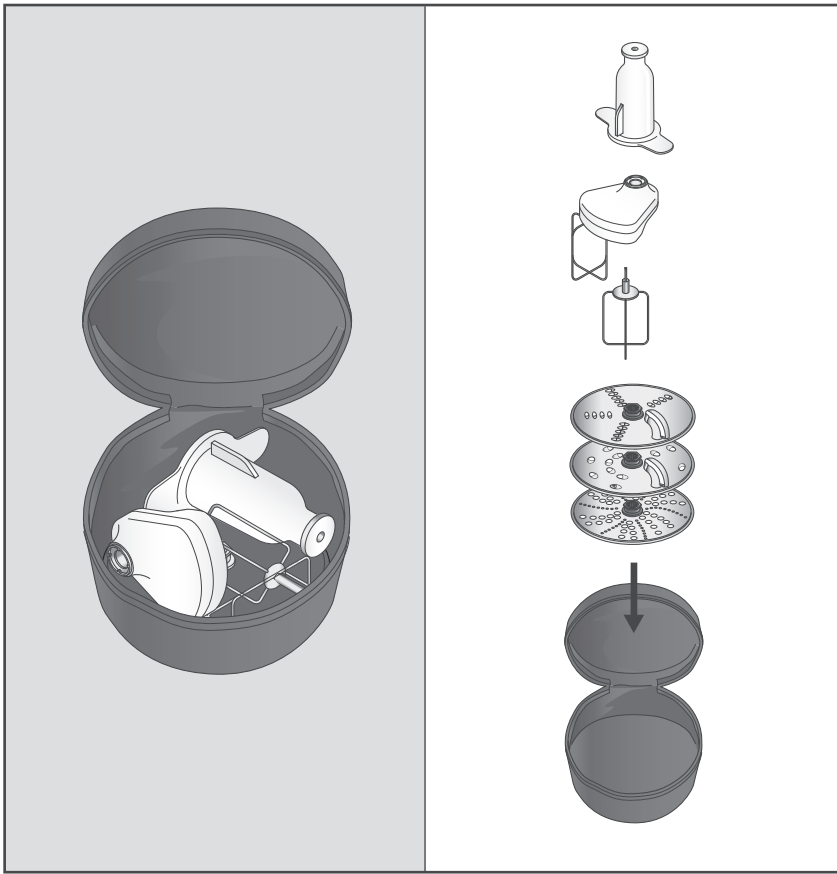

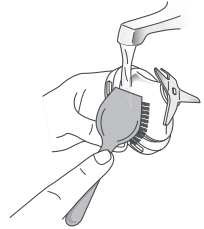
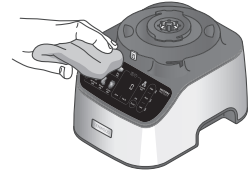
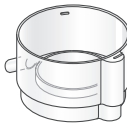
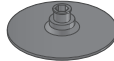
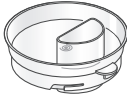
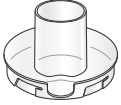
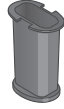
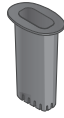
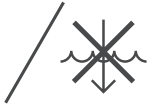
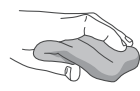
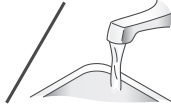

Kenwood Ltd

New Lane
Havant
Hampshire
PO9 2NH

kenwoodworld.com

© Copyright 2023 Kenwood Limited. All rights reserved



5722077001/1